



GLEBE

GLEBE PARENT NEWSLETTER



I hope you have all had a good week.

Welcome back to the start of the summer term. I hope you all had a lovely break.

The staff and children have come back raring to go and are looking forward to a busy term.



Weekly Attendance

3V	99.1
5G	99.1
2G	98.8
1A	98.3
5I	97.8
IS	97
6K	97
5V	96
6C	95.7
4J	95.5
RB	94.8
1C	94.6
RP	94.2
3A	93.5
4R	93.1
2F	92.7
2L	92.1
RW	91.3
4JL	91.1
3ME	89.4
6L	87

Whole School

94.6%

REMEMBERING

Benita Gill

2002-2023



We were devastated to hear of the sudden and tragic death of one of our former pupils, Benita, during the Easter holidays.

Benita joined Glebe in 2007 and instantly became a popular member of the community with both staff and pupils.

Benita was effervescent, fun-loving, kind, cheeky, funny and hard-working. She was a real character in every sense of the word and those of us who had the privilege to have known her all have wonderful memories of her and the impact she had on Glebe.

Benita was a fabulous friend and a great role model to others whilst at Glebe, attributes that led to her becoming Head Girl for the 2013-2014 academic year.

Her loss is felt deeply and we send our love and thoughts to her family and friends at their immeasurable loss.

NEWS & UPDATES



**THE
WEEKLY
WINNERS
ARE...**

EdShed 

doodlemaths

Spelling Shed
3ME | 5G

Doodlemaths
1S | 5V

Don't forget: We will be celebrating the day of the Service child on Friday 28th April! This year Friday 28th April is Wear Purple Day at Glebe to celebrate all Service children. We would like school staff and children to wear a piece of purple clothing or a purple accessory (no purple hair or nail varnish!) as part of their school uniform to show their support for Service children across the country.



**Month
of the
Military
Child**

REMEMBER

Key Information & Dates

Key Dates



** new
information*

Wednesday 26th April: Year 3 trip to Ruislip Synagogue*
~~~~~

**Monday 1st May: BANK HOLIDAY - school closed to all**

Thursday 4th May: 1S Class Assembly - 9.15am - parking on the playground from 9.05 - not before for health & safety reasons.

***Friday 5th May: FOG's Great Glebe Bake Off - 3.30pm\****  
~~~~~

Monday 8th May: King Charles III Coronation - school closed to all

Tuesday 9th - Friday 12th May: KS2 SATS week
~~~~~

***Wednesday 17th May: Year 1 trip to Kew Gardens\****

***Thursday 18th May: Pre-Loved Uniform Sale - 3.30pm\****  
~~~~~

Thursday 25th May: 1A Class Assembly - 9.15am - parking on the playground from 9.05 - not before for health & safety reasons.

Thursday 15th June: 1C Class Assembly - 9.15am - parking on the playground from 9.05 - not before for health & safety reasons.

Pre-Loved Uniform Sale

Our next sale is on Thursday 18th May at 3.30.

If you need uniform before then, please email us via glebeuniformsales@gmail.com

Please let us know what you need, in which sizes and give us your child's name and class so we can deliver the items to you via them.



ONLINE SAFETY

What Parents & Carers Need to Know about OFCOM'S 'CHILDREN AND PARENTS: MEDIA USE AND ATTITUDES' REPORT 2023

Each year, Ofcom – Britain's regulatory body for communications – produces an overview of children and parents' media experiences across the previous year. The latest version has just been released, and we've pulled out some of the report's most thought-provoking findings which relate to online safety ...

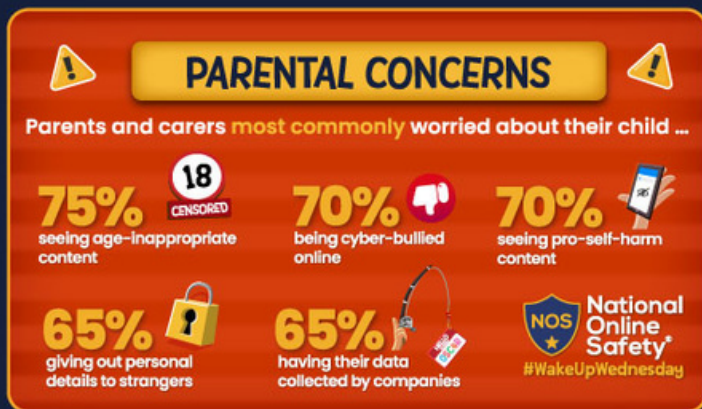
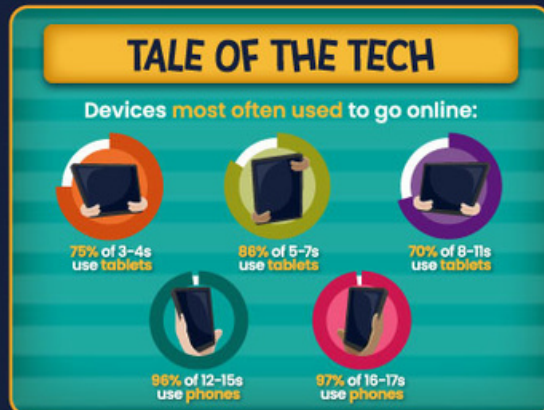
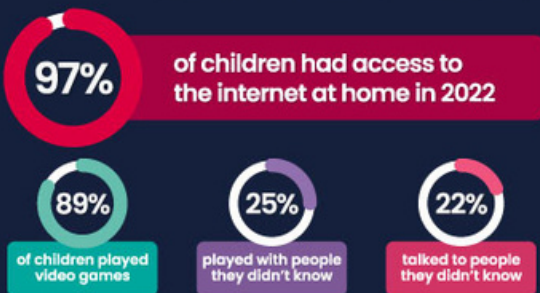



INCLUSION

Parent/Carer Workshops

*******PLEASE NOTE DATE CHANGE*******

Thursday 4th May 2023 at 2.15pm

- How to help your child with emotional regulation (Zones of Regulation)
- Information regarding external services eg Speech and language/Occupational Therapy/ Educational Psychologist/Physio.

Monday 26th June 2023 at 9:00am

How to help your child with transition and moving to the next year.

Tuesday 26th September 2023 9:00am

How can parents help their child with their learning?

Thursday 16th November 2023 2:15pm

How to manage challenging behaviour effectively.

Mrs Connolly and Mr Dwyer will be running a series of workshops for parents. If possible, please let them know that you are planning to attend so they can prepare enough resources for everybody. Please email sen@glebeprimary.org

We look forward to seeing as many of you as possible.

CURD CORNER

Thank you to everyone who gave a home to one of our trees from the Co-op over the last few months. The final group of nearly 50 trees went to Abbots View Alpacas in Aylesbury. They were really pleased to be able to fill in gaps around the farm. Freckle and Alfie, two of their alpacas, are posing with a couple of trees in the photo.





PARENT VOLUNTEERS

There is still time to let Mrs Bhardwaj know if you are willing to volunteer your time to share your religious or humanitarian beliefs and practices with the children. Thank you to those who have already offered their time - it is much appreciated.

It is important for the children to learn about different religions and customs, particularly within our local community, to develop a better understanding of the world around them.

If you would like to be added to our register of guest speakers, please kindly let Mrs Bhardwaj know by sending an e-mail to the school office, marked for her attention. Please also let her know if you have a preference for any of the key stages. (Reception - EYFS, key stage 1, key stage 2).

Thank you for your continued support and partnership with Glebe.

You may remember a few weeks ago, I made a request on behalf of Mrs Jayasekera regarding parents or carers who are, or know someone who is, an artist who is willing to volunteer their time to inspire the children. There is still an opportunity if you would like to contact us.

Thank you in advance.

THE GREAT GLEBE BAKE OFF

5th May 2023



BAKERS WE NEED YOU!



Calling all royal bakers, Friends of Glebe are holding a regal cake sale with a GBBO twist. All entries will be judged by our very own Lady Penney. To get involved please register your creations at www.pta-events.co.uk/glebeprimaryickenham

Scan me



Nursery



Our topic is
'Growing'

We learnt about
the life cycle of a
bean.

How many sides
can you see?

How many
vertices can you
see?

In Maths we learnt
all about 2D shapes.

Reception



Year 1



We looked at different types of space vehicles in DT.



Year 2

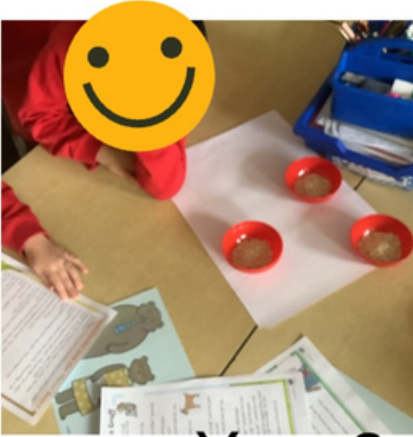

Year 2

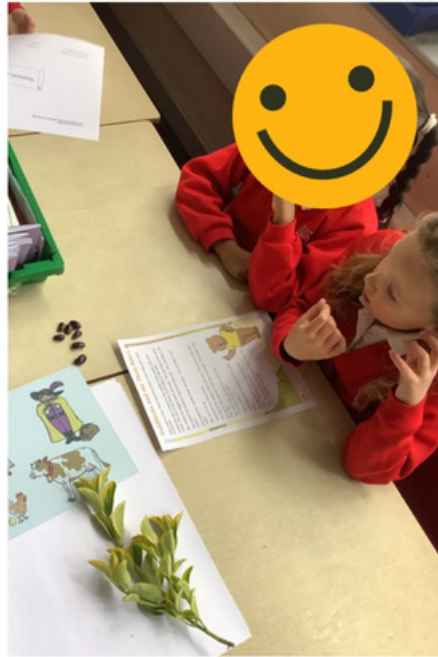
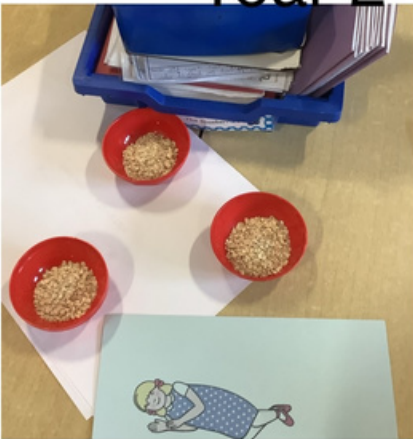

We have been retelling fairy tales this week.

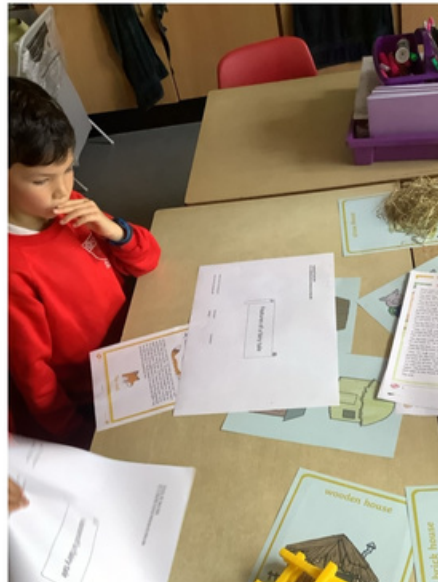

Year 3

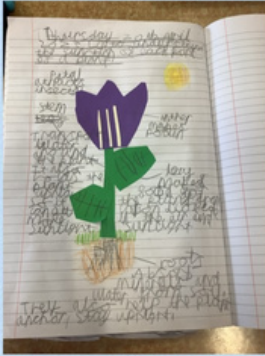

*Starting our
topic on
plants with
some
creativity*



*Healthy eating
assembly
delivered by a
nutritionist*

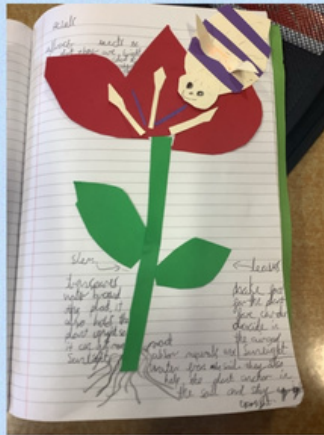
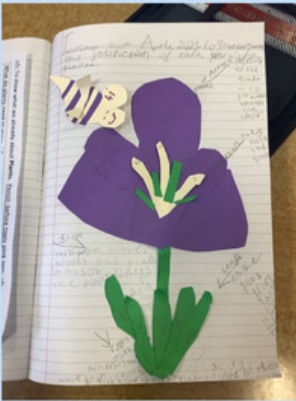

PIC•COLLAGE

Year 4

Thursday 20th April 2023

LO: To create a bank of phrases and similes to describe a dragon.

LO: To create a bank of phrases and similes to describe a dragon.

trunk sized
creaky metal
scaly
horns
vicious
skinned translucent wings
hazardous
horns
demonic
deadly
herald
horrible
horror
cutting
claws
emerald
exotic eyes
leathery
wooly like
crimson
wings

Year 4 have been exploring similes, metaphors, and personification in preparation for our Dragon poems. We have analysed the figurative language in a range of dragon poems and narrative pieces and have created a bank of powerful descriptions.

Wednesday 11th April 2023

Thursday 20th April 2023

LO: To create a bank of phrases and similes to describe a dragon.

LO: To create a bank of phrases and similes to describe a dragon.

colossal, mature sized head
is a booming, erupting volcano.
deedly talons
colossal, immense wings
crink, gnarled joints
silently swooping
raging red eyes
leathery, meat-eating mouth
silver, smooth, stiff scales
wings as thin as stained glass
kites with wings
scarlet, savage, sinister holes
teeth as sharp as a razor
terrifying, terrible flesh ripping teeth
firebreathing, fierce, dragon flesh ripping dragon.

tremendous, terrifying, terrific, sharp teeth.
croaky, crooked claws

Sharp scraggy claws

Emerald, enormous, Evil, glowing eyes.

enormous wings
leathery flaps,
tumpy legs
leathery skin.

ravens appetite

razor sharp teeth.

terrifying, terrific, toxic
leathery teeth.

Foulmouthed, beast.

Silly, scraggy, strange tail.

Thursday 18th April 2023

LO: To create a bank of phrases and similes to describe a dragon.

LO: To create a bank of phrases and similes to describe a dragon.

colossal, mature sized head
is a booming, erupting volcano.
deedly talons
colossal, immense wings
crink, gnarled joints
silently swooping
raging red eyes
leathery, meat-eating mouth
silver, smooth, stiff scales
wings as thin as stained glass
kites with wings
scarlet, savage, sinister holes
teeth as sharp as a razor
terrifying, terrible flesh ripping teeth
firebreathing, fierce, dragon flesh ripping dragon.

Year 5

For the children's first week of gymnastics, they practised and performed symmetrical, asymmetrical and partner balances.



PIC•COLLAGE

Year 6

WHITE STAR LINE
ROYAL & STEAMERS
UNITED STATES MAIL

FIRST SAILING OF THE LATEST ADDITION TO THE WHITE STAR FLEET
The Queen of the Ocean
TITANIC



LENGTH 882 1/2 FT. OVER 45,000 TONS BEAM 92 1/2 FT.
TRIPLI-SCREWS

This, the Latest, Largest and Finest Steamer Afloat, will sail from
WHITE STAR LINE, PIER 59 (North River), NEW YORK

Saturday, April 20th At 12 Noon



THIRD CLASS FOUR BERTH ROOM
Spacious Dining Saloons
Smoking Room
Ladies' Reading Room
Covered Promenade



THIRD CLASS DINING SALOON
All passengers berthed in closed rooms containing 2, 4, or 6 berths, a large number equipped with washstands, etc.

THIRD CLASS RATES ARE:

To PLYMOUTH, SOUTHAMPTON, LONDON, LIVERPOOL and GLASGOW,	\$36.25
To GOTHENBURG, MALMÖ, CHRISTIANIA, COPENHAGEN, ESBJERG, Etc.	41.50
To STOCKHOLM, ÅBO, HANGÖ, HELSINGFORS	44.50
To HAMBURG, BREMEN, ANTWERP, AMSTERDAM, ROTTERDAM, HAVRE, CHERBOURG	45.00
TURIN, \$48. NAPLES, \$52.50. PIRAEUS, \$55. BEYROUTH, \$61, Etc., Etc.	

DO NOT DELAY: Secure your tickets through the local Agents or direct from
WHITE STAR LINE, 9 Broadway, New York

TICKETS FOR SALE HERE

Year 6 have begun their new topic ~ Titanic

Adventure Awaits
Can you imagine a more splendid adventure?

Titanic



Send ideas to your class by the 21st

So small, he can't dream what you!

Queen of the ocean!
- Say includes private bedrooms!-

WHITE STAR LINE

UNSINKABLE!
There are luxurious activities such as Saloons, restaurants, libraries, smoking rooms, electric baths, sundials and there's not call we have to stop! We even have 4 elevators! Come on this trip of a lifetime and enjoy our lavish amenities!

Southampton - New York
Departing : 12:00pm April 10th 1912

First class: \$30
Second class: \$13 ~ There's!
Third class: \$7

Luxurious suites!

Disembark the boat!
Sign up boat by Titanic

PIC•COLLAGE

Eid Mubarak

**to you and your family.
May Allah's blessings be with you
today, tomorrow and always!**



**Wishing you all a lovely weekend.
Mrs Penney**



**GLEBE
WEEKLY
SCHOOL
NEWS**